

1. A bank uses this flowchart to decide if a customer would be offered a loan.

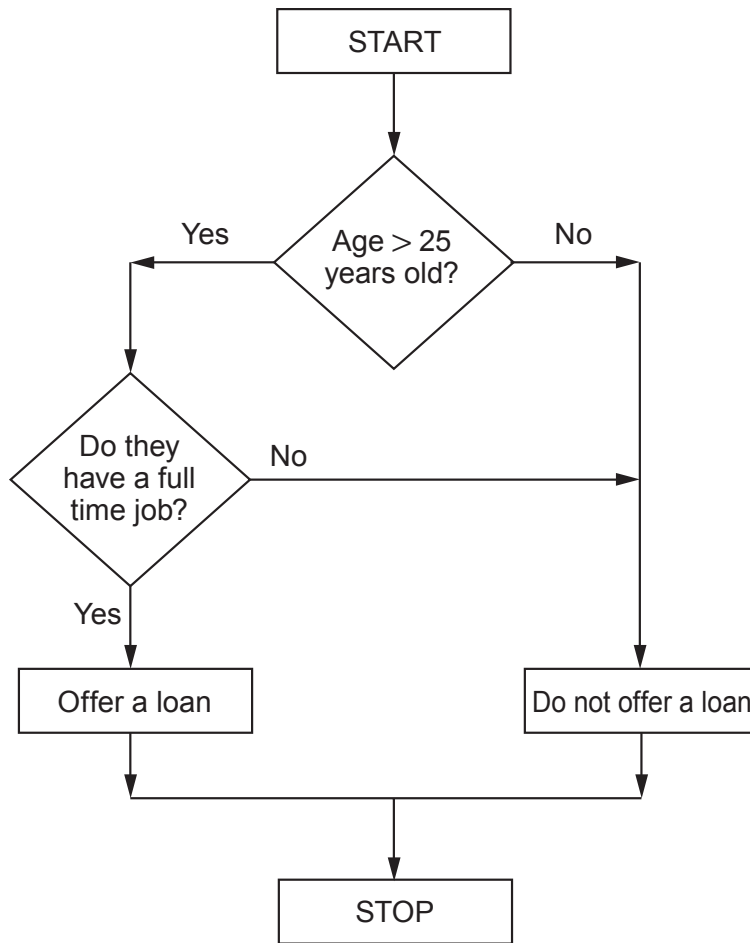

Which of the people below would **NOT** be offered a loan by the bank?

[2]

- Mr Roberts, aged 45 working one evening per week as a salesman
- Miss Evans, aged 25 working full time as a nurse
- Mr Thomas, aged 26 working full time as a mechanic
- Miss Abbott, aged 26 working part time as a plumber
- Mr Brett, aged 86 retired
- Miss White, aged 42 working full time as a teacher

.....

.....

.....

.....

.....